

These maps were intended to provide a general understanding of approximate flood risk levels and to identify areas where the flood risk has increased significantly as a result of the fire. The maps do not replace detailed engineering analysis. In order to create the provided maps, the District staff reviewed the fire damage, fire control data, and other readily available data and approximated analysis methods. The actual limits of a flooding event may differ from those shown on these maps.

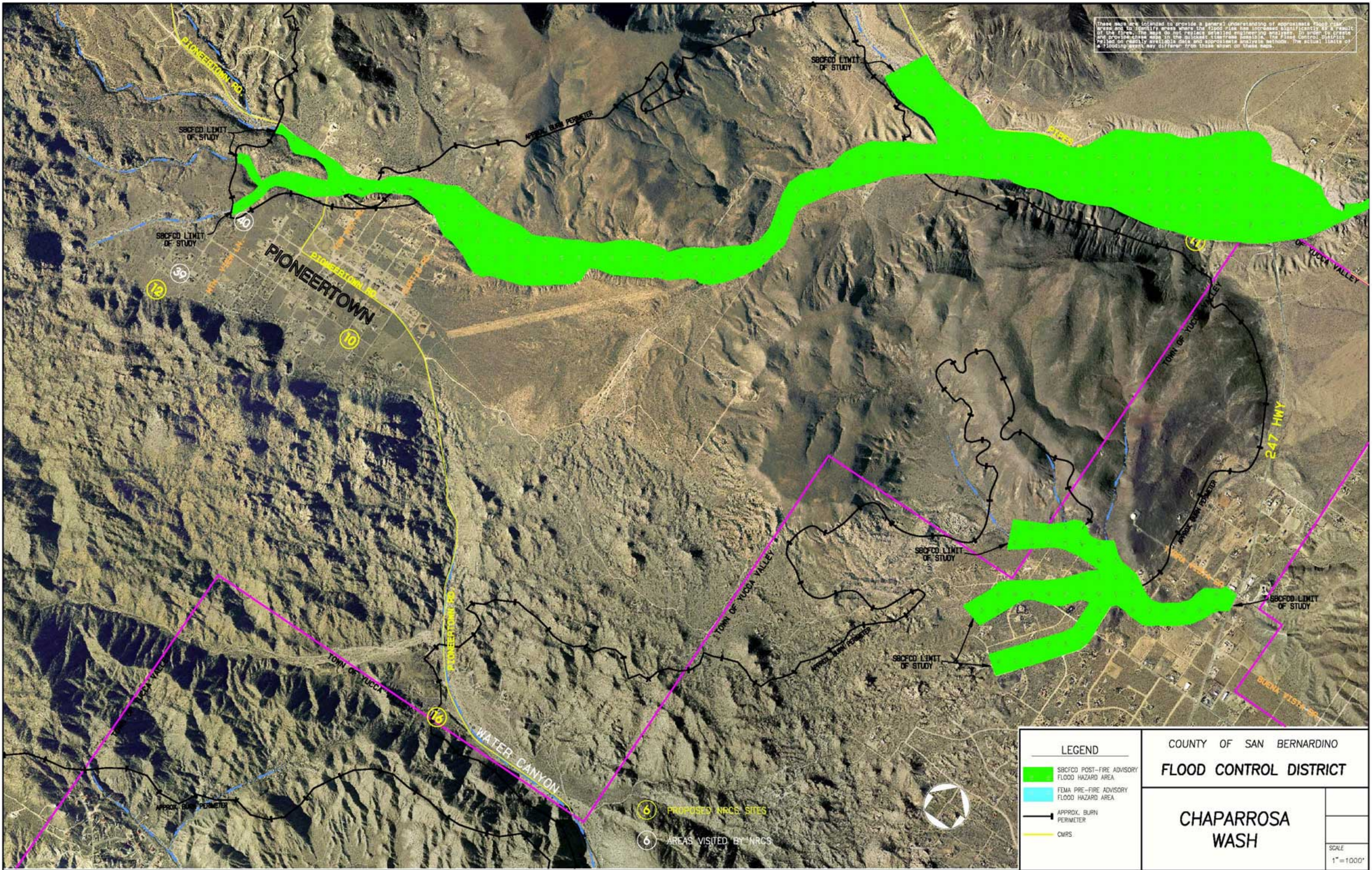

LEGEND		COUNTY OF SAN BERNARDINO FLOOD CONTROL DISTRICT	
█	SBCFD POST-FIRE ADVISORY FLOOD HAZARD AREA	CHAPARROSA WASH	
█	FEMA PRE-FIRE ADVISORY FLOOD HAZARD AREA		
	APPROX. BURN PERIMETER	SCALE 1" = 1000'	
█	CMRS		

- Ⓢ PROPOSED NRCS SITES
- Ⓢ AREAS VISITED BY NRCS