



## Department of Public Works

- Flood Control
- Operations
- Solid Waste Management
- Surveyor
- Transportation

Kevin Blakeslee, P.E.  
Director

## PUBLIC NOTICE – PROJECT FACT SHEET

**DATE OF NOTICE:** July 7, 2017

**PROJECT LOCATION:**

- Cherry Avenue - Valley Boulevard to Whittram Avenue, Fontana
- Andel Drive - Cherry Avenue to 0.13 mile east, Fontana

**PROJECT DESCRIPTION:** The work, in general, consists of full depth roadway reconstruction and constructing ADA ramps, curb, gutter, spandrels and cross gutters at various locations.

**TRAFFIC CONTROL:** Lane closures on Cherry Avenue and Andel Drive may be required at times during construction; however, traffic control will be established to direct motorists along one lane in each direction.

**ANTICIPATED CONSTRUCTION DATE:** Spring 2018

**COUNTYWIDE VISION:** This project was approved by the County's Board of Supervisors upon the passing of the County's 2017-2018 budget. This project is in line with the Countywide Vision of a sustainable system of infrastructure.

**CONTACT:** Andy Silao, P.E., Project Manager  
(909) 387-7922 – [asilao@dpw.sbcounty.gov](mailto:asilao@dpw.sbcounty.gov)

### BOARD OF SUPERVISORS

ROBERT A. LOVINGOOD  
Chairman, First District

JANICE RUTHERFORD  
Second District

JAMES RAMOS  
Third District

CURT HAGMAN  
Vice Chairman, Fourth District

JOSIE GONZALES  
Fifth District

DENA M. SMITH  
Interim Chief Executive Officer



## Department of Public Works

- Flood Control
- Operations
- Solid Waste Management
- Surveyor
- Transportation

Kevin Blakeslee, P.E.  
Director

# AVISO PÚBLICO - INFORMACIÓN DEL PROYECTO

**FECHA:** 10 de julio de 2017

**LOCALIZACIÓN DEL PROYECTO:**

- Avenida Cherry - Valley Boulevard a la Avenida Whittram, Fontana
- Andel Drive – Avenida Cherry a 0.13 millas al este, Fontana

**DESCRIPCIÓN DEL PROYECTO:** En general el trabajo consiste de la reconstrucción del calzado entero y construyendo rampas para el ADA, bordillos, desagües en varias localizaciones.

**CONTROL DE TRAFICO:** Será posible que se requiera las cerraduras de carriles en la Avenida Cherry y Andel Drive durante la construcción. Control de tráfico será establecido para dirigir automovilistas sobre un carril en cada dirección.

**FECHA DE CONSTRUCCIÓN ANTICIPADA:** Primavera de 2018

**VISIÓN DEL CONDADO:** Este proyecto fue aprobado por el Board of Supervisors tras la aprobación del presupuesto del condado de 2017-2018. Este proyecto está en línea con la Visión del Condado de tener un sistema sostenible de infraestructura público.

**CONTACTO:** Andy Silao, P.E., Project Manager  
(909) 387-7922 – [asilao@dpw.sbcounty.gov](mailto:asilao@dpw.sbcounty.gov)

## BOARD OF SUPERVISORS

ROBERT A. LOVINGOOD  
Chairman, First District

JANICE RUTHERFORD  
Second District

JAMES RAMOS  
Third District

CURT HAGMAN  
Vice Chairman, Fourth District

JOSIE GONZALES  
Fifth District

DENA M. SMITH  
Interim Chief Executive Officer

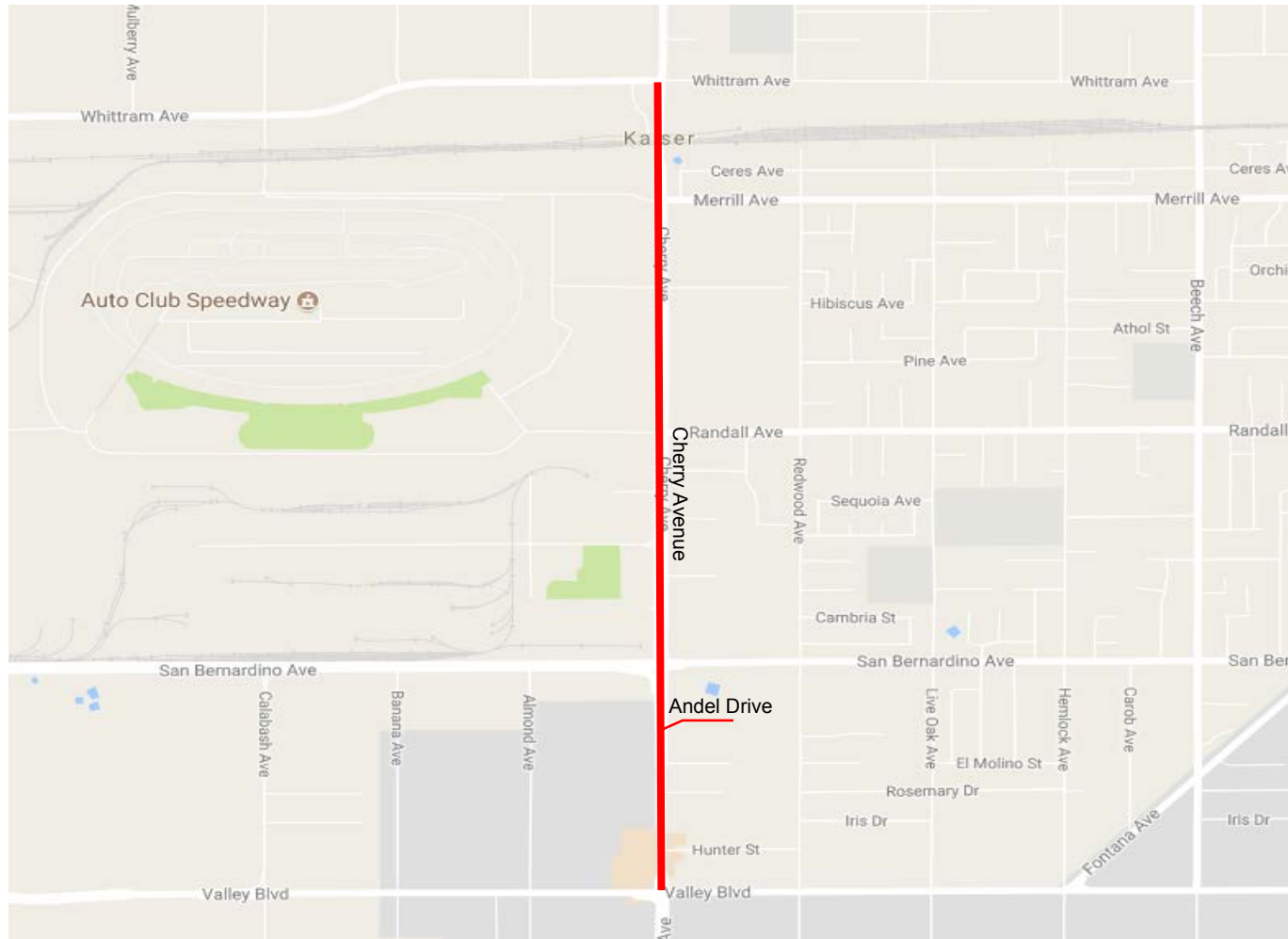

**FONTANA AREA**

 = PROJECT AREA

## LOCATION MAP

County Road #s 228150, 120675

Work Order # H14883

Latitude: 34.0836 Longitude: -117.4890



COUNTY OF SAN BERNARDINO  
DEPARTMENT OF PUBLIC WORKS

**CHERRY AVENUE**  
*Valley Blvd to Whittram Avenue*  
**ANDEL DRIVE**  
*Cherry Avenue to 0.13 mile east*

**RECONSTRUCTION**